

Fee: \$3.00

Building Department
TOWN OF EAST HAMPTON
CERTIFICATE OF OCCUPANCY

No. 1289-(11685 & 12074)

Date January 3, 1978

THIS CERTIFIES that the building located at Norfolk Drive
July 28, 1677 prepared by G. H. Walbridge Co.
~~Street, Springs as shown on survey dated /~~, Block No. -, Lot No. 338 and Part of Lot 341
(Village)

Map No. 2831, conforms substantially to the approved plans and specifications heretofore filed in this office with Application for Building Permit date November 16, 1976

May 16, 1977, pursuant to which Building Permit No. as above dated as above, 19 was issued, and conforms to all of the requirements

of the applicable provisions of the law. The occupancy for which this certificate is issued is 1000 sq ft vinyl swimming pool with dry well and appropriate fencing and 970 sq ft wood deck.

This certificate is issued to LISETTE D. KASSEL
(owner, lessee, or tenant)

of the aforesaid building.

FORM 3

Sr Building Inspector
JOSEPH DE CRISTOFARO

MAP of Lot-338 CLEARWATER BEACH SEC-2

Filed July 14, 1958

Map No 2831

Situate

Fireplace, Town of East Hampton
Suffolk County, N.Y.

Scale 1"=40'

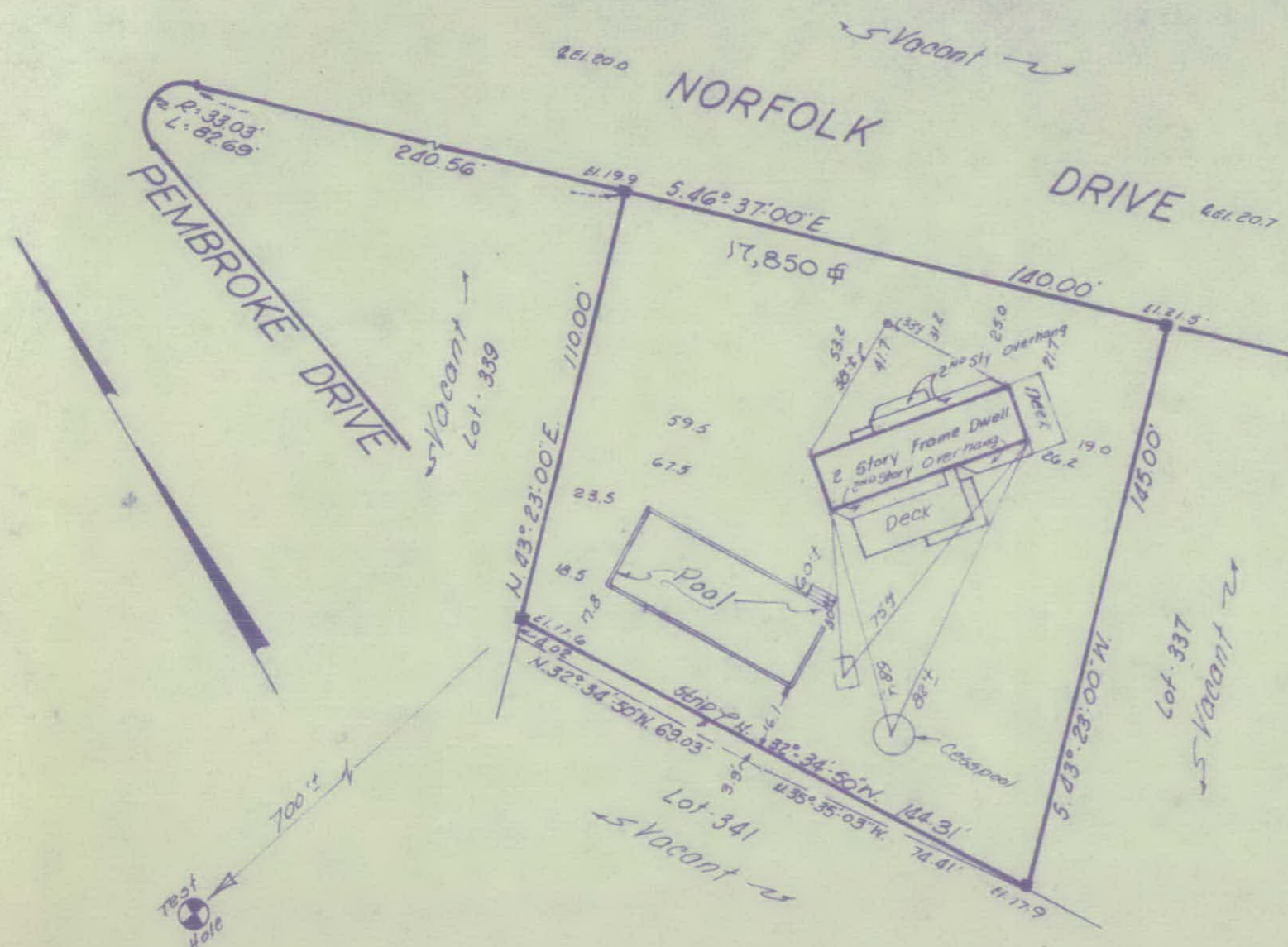

Test Hole Data*	
Ground Level	
0.0-0.5'	Fine Sand
0.5-14.0'	Clean Sand & Gravel
Ground Water 28'	

* Test Hole #5 as shown on filed map of "Clearwater Beach" section 2" filed July 14, 1958 as map 2831.

UNAUTHORIZED ALTERATION OR ADDITION TO THIS SURVEY IS A VIOLATION OF SECTION 1309 OF THE NEW YORK STATE EDUCATION LAW

COPIES OF THIS SURVEY MAP NOT BEARING THE LAND SURVEYOR'S INKED SEAL OR EMBROSSED SEAL SHALL NOT BE CONSIDERED TO BE A VALID TRUE COPY

GUARANTEES INDICATED HEREON SHALL RUN ONLY TO THE PLEASER FOR WHOM THE SURVEY IS PREPARED, AND SO AS REFERS TO THE TITLE COMPANY, GOVERNMENTAL AGENCY AND LENDING INSTITUTIONS, LITIGANT, HEIR AND TO THE ASSURANCE OF THE LENDING INSTITUTION GUARANTEES ARE NOT TRANSFERABLE TO ADDITIONAL INSTITUTIONS OR SUBSEQUENT OWNERS

GEORGE H. WALBRIDGE CO.

Charles R. Kime

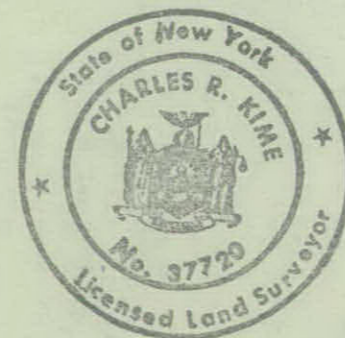

Guaranteed to
Magdalena Gleckman
The Title Guarantee Co.
Title #1290013

Revised July 28, 1977 Strip
Revised: May 10, 1977 (Pool)
Revised: May 14, 1976 (final)
Revised: Nov 11, 1975
Surveyed July 31, 1975

GEORGE H. WALBRIDGE CO.
Land Surveyors and Land Planners
East-Hampton, N.Y.

Note
The existence of right of ways and/or easements of record if any not shown are not guaranteed

■ Indicates Conc. Man Found.

LOT 341

MAP of CLEARWATER BEACH-Section 2

Filed July 14, 1958 as map No. 2831

SITUATE

FIREPLACE

Town of East Hampton, Suffolk Co., N.Y.

Scale: 1"=40'

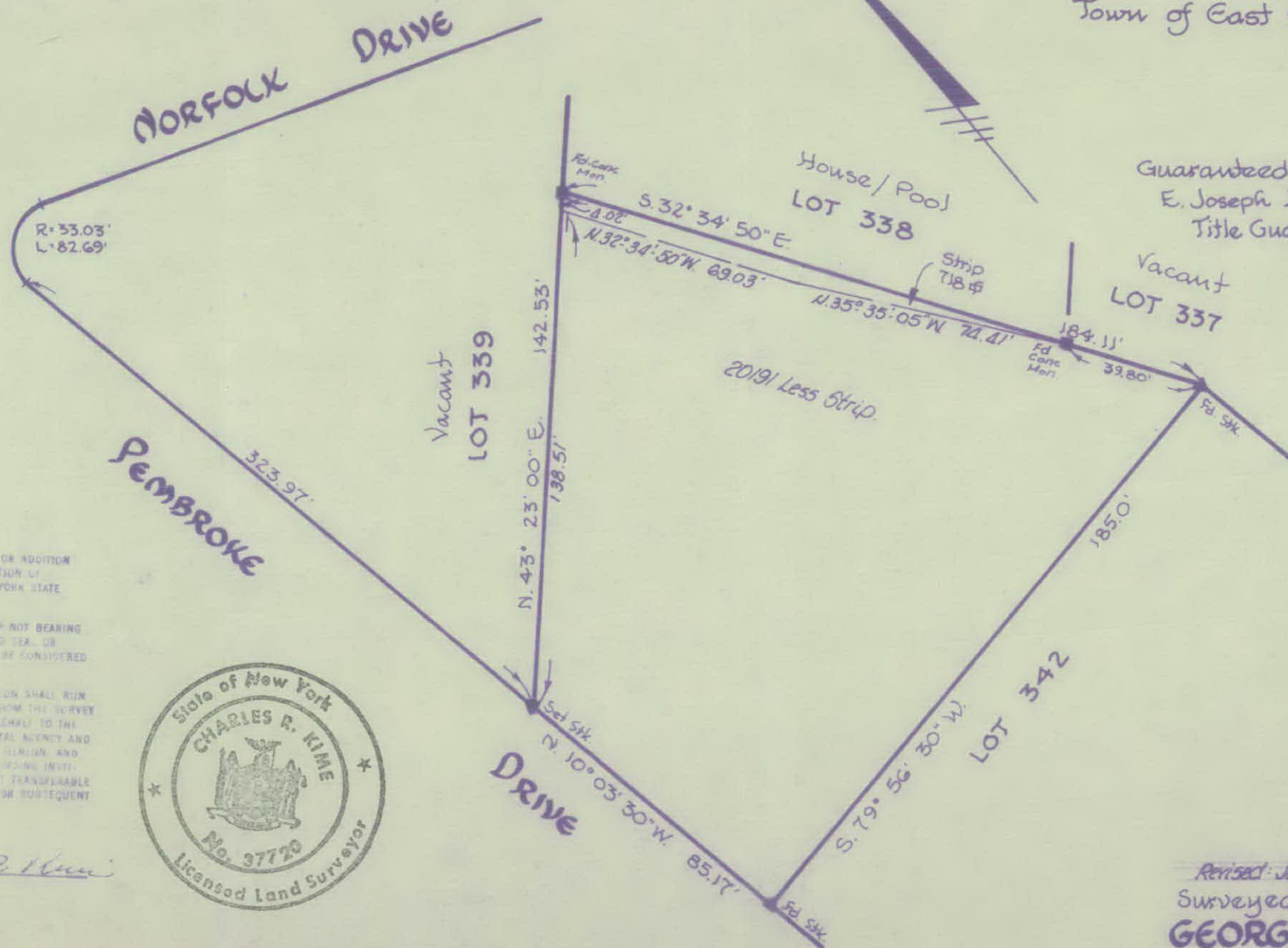

Guaranteed to:
E. Joseph Xassel
Title Guarantee Co.

UNAUTHORIZED ALTERATION OR ADDITION TO THIS SURVEY IS A VIOLATION OF SECTION 1709 OF THE NEW YORK STATE EDUCATION LAW.

COPIES OF THIS SURVEY MAP NOT BEARING THE LAND SURVEYOR'S INKED SEAL OR EMBOSSED SEAL SHALL NOT BE CONSIDERED TO BE A VALID COPY.

GUARANTEES INDICATED HEREON SHALL RUN ONLY TO THE PERSONS FROM WHOM THE SURVEY IS PREPARED, AND IN HIS BEHALF TO THE TITLE COMPANY, GOVERNMENTAL AGENCY AND LENDING INSTITUTIONS, CLERKS, AND TO THE ATTORNEYS AT THE SURVING INSTITUTION. GUARANTEES ARE NOT TRANSFERABLE TO ADDITIONAL INSTITUTIONS OR SUBSEQUENT OWNERS.

GEORGE H. WALBRIDGE CO.

By *Charles R. Kime*



NOTE:

The existence of right of way and/or easements of record, if any not shown, are not guaranteed.

Revised: July 26, 1977 Strip.

Surveyed: June 6, 1977

GEORGE H. WALBRIDGE CO.

Land Surveyors & Land Planners
East Hampton, N.Y.