

SURVEYED FOR HARRISON CENTURY GROUP LLC

PROPERTY LOCATED AT SAG HARBOR  
 LOT No. 5  
 MAP OF THE PONDS  
 FILED: JUNE 18, 1969: MAP NO: 5319  
 TOWN OF SOUTHAMPTON  
 SUFFOLK COUNTY, NEW YORK  
 S.C.T.M. # 900-026-02-18  
 AREA = 29,751 SF = 0.683 AC  
 SCALE: 1"=40'

NOTE: THE EXISTENCE OF RIGHT OF WAYS,  
 WETLANDS AND/OR EASEMENTS OF RECORD  
 IF ANY, NOT SHOWN ARE NOT GUARANTEED.

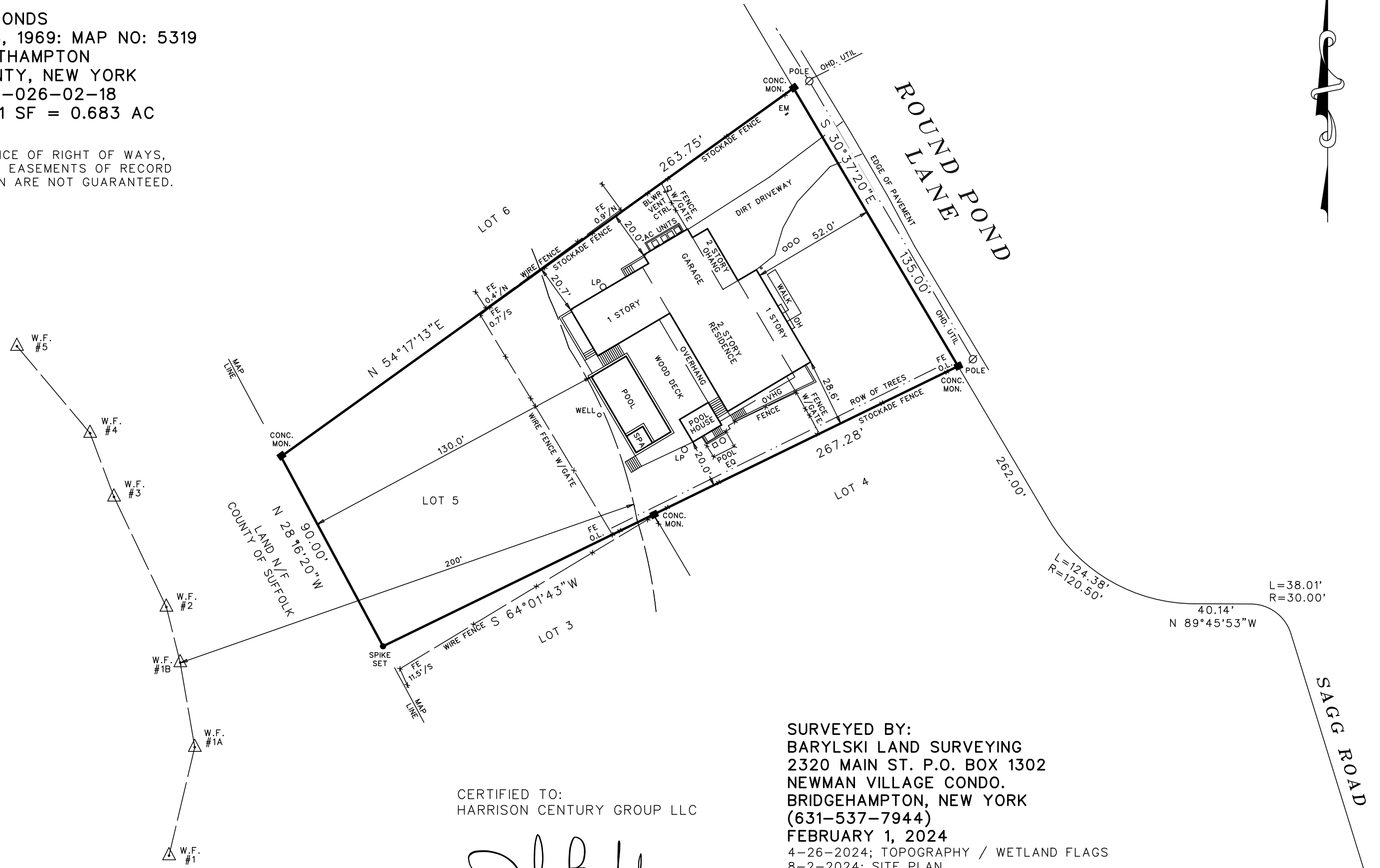

CERTIFIED TO:  
 HARRISON CENTURY GROUP LLC

*John Barylski*

SURVEYED BY:  
 BARYLSKI LAND SURVEYING  
 2320 MAIN ST. P.O. BOX 1302  
 NEWMAN VILLAGE CONDO.  
 BRIDGEHAMPTON, NEW YORK  
 (631-537-7944)  
 FEBRUARY 1, 2024  
 4-26-2024; TOPOGRAPHY / WETLAND FLAGS  
 8-2-2024; SITE PLAN  
 1-3-2025; REVISIONS  
 2-3-2025; STAKEOUT: BENCHMARK  
 1-6-2026; FINAL SURVEY