

SURVEYED FOR: ALLAN SILVER
PROPERTY LOCATED IN THE INC. VILLAGE OF NORTH HAVEN
LOT No. 48
MAP OF NORTH HAVEN SHORES, SECTION "A"
FILED: NOVEMBER 10, 1953; FILE No. 2138
TOWN OF SOUTHAMPTON
SUFFOLK COUNTY, NEW YORK
S.C.T.M. # 901-001-01-27
AREA = 32,630 SF. = 0.7491 ACRES
SCALE: 1"=40'

NOTE: THE EXISTENCE OF RIGHT OF WAYS, EASEMENTS AND/OR EASEMENTS OF RECORD IF ANY, NOT SHOWN ARE NOT GUARANTEED.

UNWARRANTED A RETURN OR ADDITION TO THIS SURVEY IS A VIOLATION OF SECTION 7200 OF THE NEW YORK STATE EDUCATION LAW.
 COPIES OF THIS SURVEY MAP NOT BEARING THE LAND SURVEYORS SEAL OR LICENSED SEAL SHALL NOT BE CONSIDERED TO BE A VALID TRUE COPY.
 SUBMITTERS OF CERTIFICATIONS REQUESTED HEREON SHALL PAY FOR THE PERSON FROM WHOM THE SURVEY IS PREPARED AND FOR THE FEE OF THE TITLE COMPANY, GOVERNMENT AGENCY AND LENDING INSTITUTION LISTED HEREON AND TO THE ASSURANCE OF THE LENDING INSTITUTION. CERTIFICATIONS OR CERTIFICATIONS ARE NOT TRANSFERABLE TO ANY OTHER INSTITUTION OR SURVEYOR'S OFFICE.

CERTIFIED TO:
 ALLAN SILVER



28644-4656

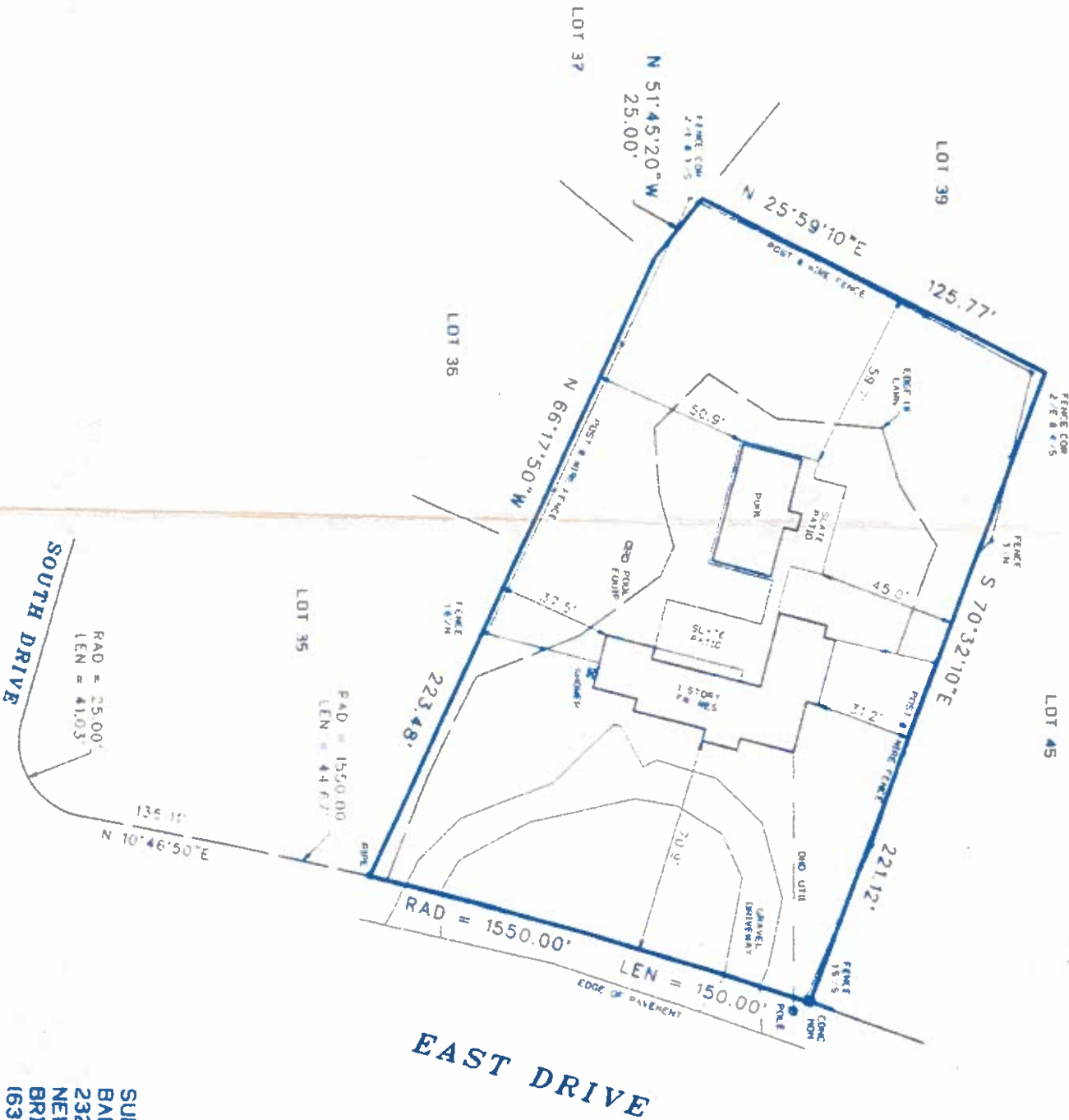

EAST DRIVE



SURVEYED BY:
 BARYLUSKI LAND SURVEYING
 2320 MAIN ST. P.O. BOX 1302
 NEWMAN VILLAGE CONDO.
 BRIDGEHAMPTON, NEW YORK
 (631-537-7944)
 JULY 19, 2005

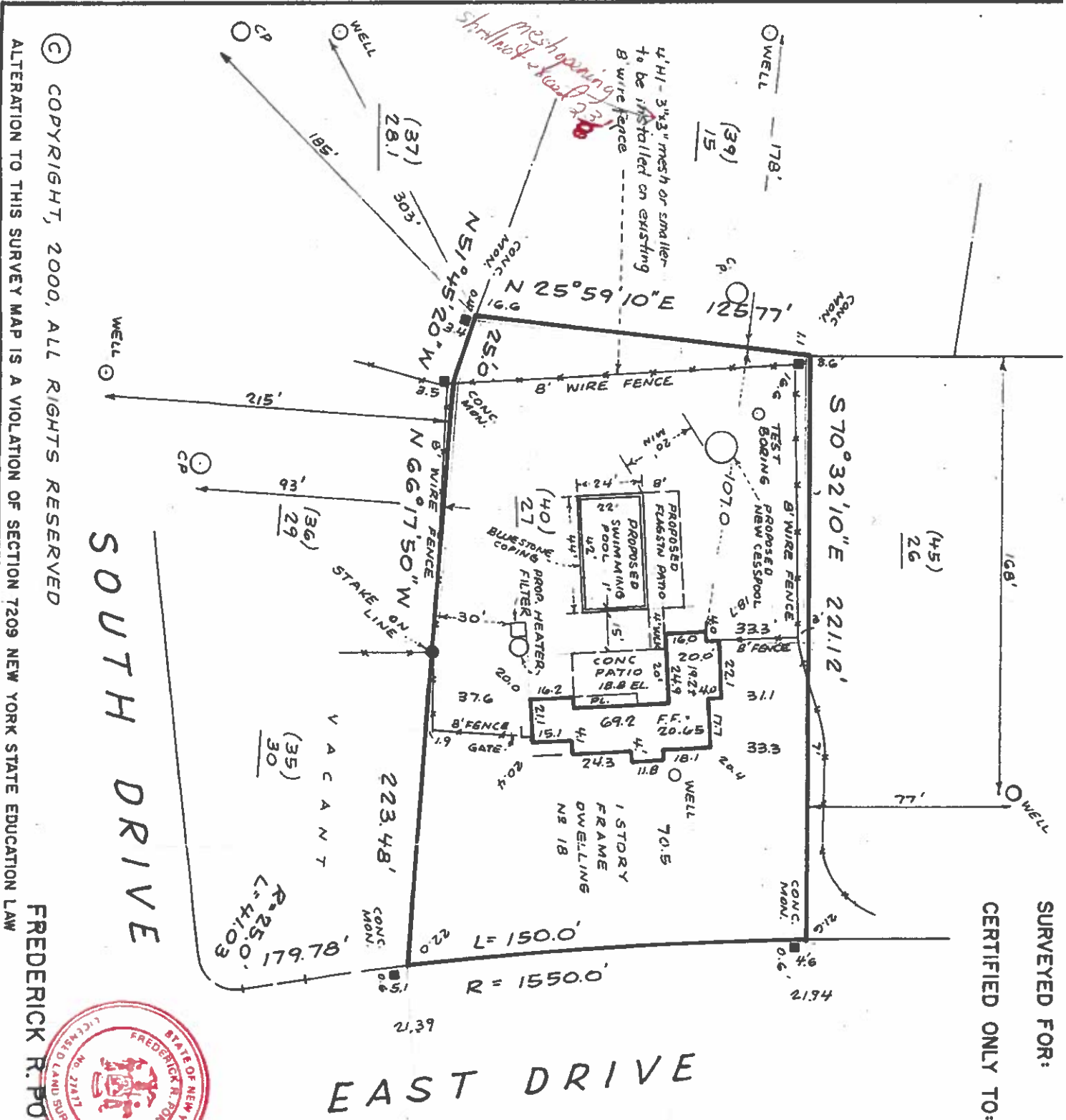

SURVEYED FOR: ALLAN SILVER
 CERTIFIED ONLY TO:



Well and Cesspool location
 supplied by owner
 Elevations shown in NAVD 1988

AREA OF LOT = 32,632.5F

AREA OF POOL + COPINGS	1056
PROP. PATIO	352
4' WALK	60
EXISTING CONC PATIO - 7GD	646
LESS PLANTING AREA 1/4	2,114
DWELLING FOOTPRINT	1,759
	3,873

3,873 ÷ 32,632 = 0.119 OR 12%

SURVEYED JANUARY 3, 2000
 survey of lot 40
 map of NORTH HAVEN SHORES SECTION A
 Inc. Village of North Haven Filed 1-10-53
 Town of Southampton Map 213B
 Suffolk County, N.Y.

Frederick R. Pokorny



FREDERICK R. POKORNY LAND SURVEYOR HUNTINGTON NEW YORK
 NOT VALID UNLESS SEALED IN RED INK

© COPYRIGHT, 2000, ALL RIGHTS RESERVED
 ALTERATION TO THIS SURVEY MAP IS A VIOLATION OF SECTION 7209 NEW YORK STATE EDUCATION LAW

SOUTH DRIVE

EAST DRIVE