

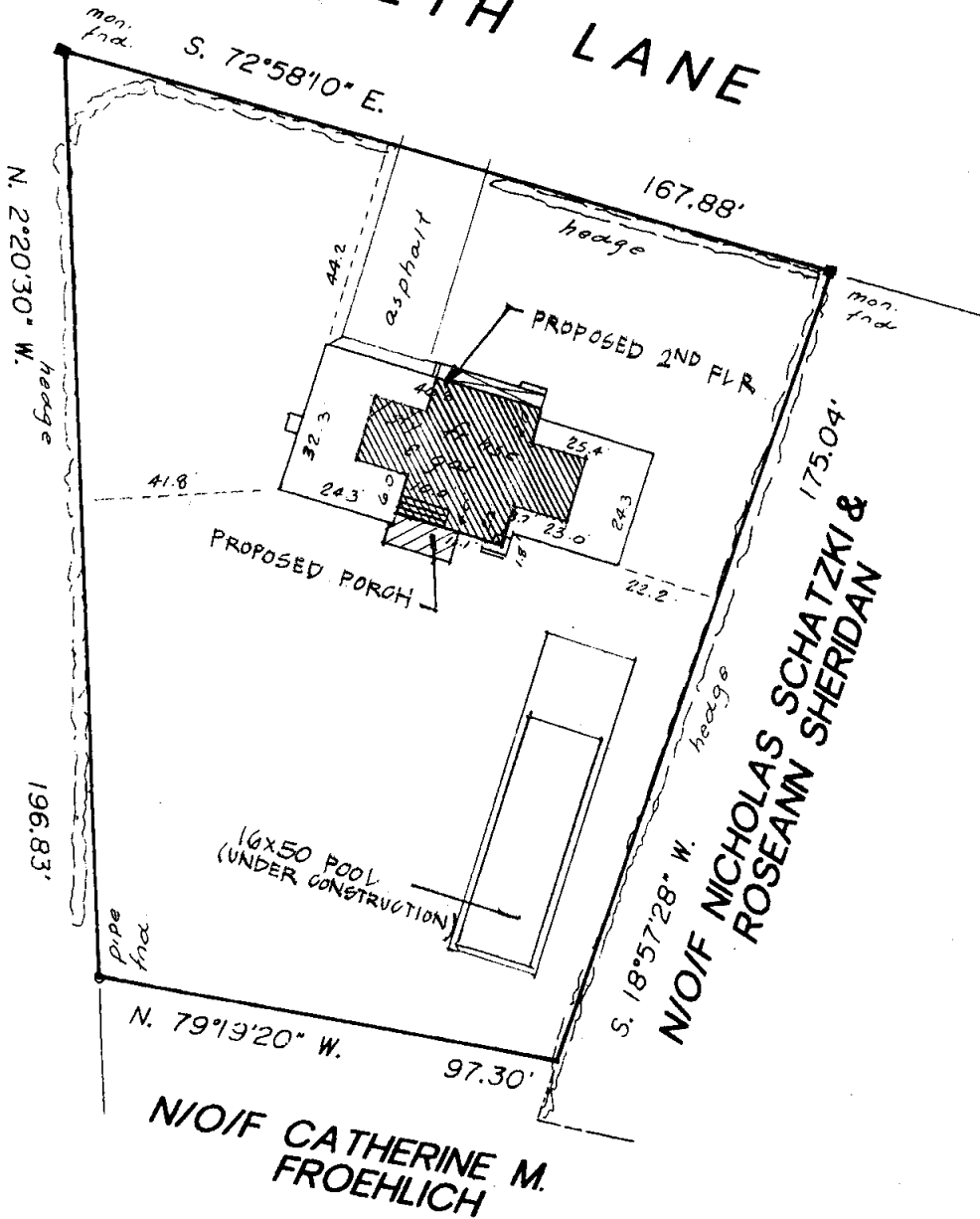

HILDRETH LANE

HALSEY LANE



CERTIFIED TO:
 ELIZABETH A. O'BRIEN
 LAWYERS TITLE INSURANCE COMPANY

**SURVEY OF
 PROPERTY
 AT BRIDGEHAMPTON
 TOWN OF SOUTHAMPTON
 SUFFOLK COUNTY, N.Y.**

900 - 86 - 03 - 12

Scale: 1" = 40'

Jan. 2, 1997

ANY ALTERATION OR ADDITION TO THIS SURVEY IS A VIOLATION OF SECTION 7209 OF THE NEW YORK STATE EDUCATION LAW, EXCEPT AS PER SECTION 7209-SUBDIVISION 2. ALL CERTIFICATIONS HEREON ARE VALID FOR THIS MAP AND COPIES THEREOF ONLY IF SAID MAP OR COPIES BEAR THE IMPRESSED SEAL OF THE SURVEYOR WHOSE SIGNATURE APPEARS HEREON.

ADDITIONALLY TO COMPLY WITH SAID LAW THE TERM "ALTERED BY" MUST BE USED BY ANY AND ALL SURVEYORS UTILIZING A COPY OF ANOTHER SURVEYOR'S MAP. TERMS SUCH AS "INSPECTED" AND "BROUGHT-TO-DATE" ARE NOT IN COMPLIANCE WITH THE LAW.



PECONIC SURVEYING P.C.
 (516) 765-5020
 P. O. BOX 909
 1230 TRAVELER STREET
 SOUTHOLD, N.Y. 11971