

- 1) Surveying Commission No. 10000 of the State of New York
- 2) License No. 10000 of the State of New York
- 3) License No. 10000 of the State of New York
- 4) License No. 10000 of the State of New York
- 5) License No. 10000 of the State of New York
- 6) License No. 10000 of the State of New York
- 7) License No. 10000 of the State of New York
- 8) License No. 10000 of the State of New York
- 9) License No. 10000 of the State of New York
- 10) License No. 10000 of the State of New York

S.C.T.M. 0300-062-03-10.11

Scale: 1" = 20'

North Arrow

10000'

10000'

10000'

10000'

10000'

10000'

10000'

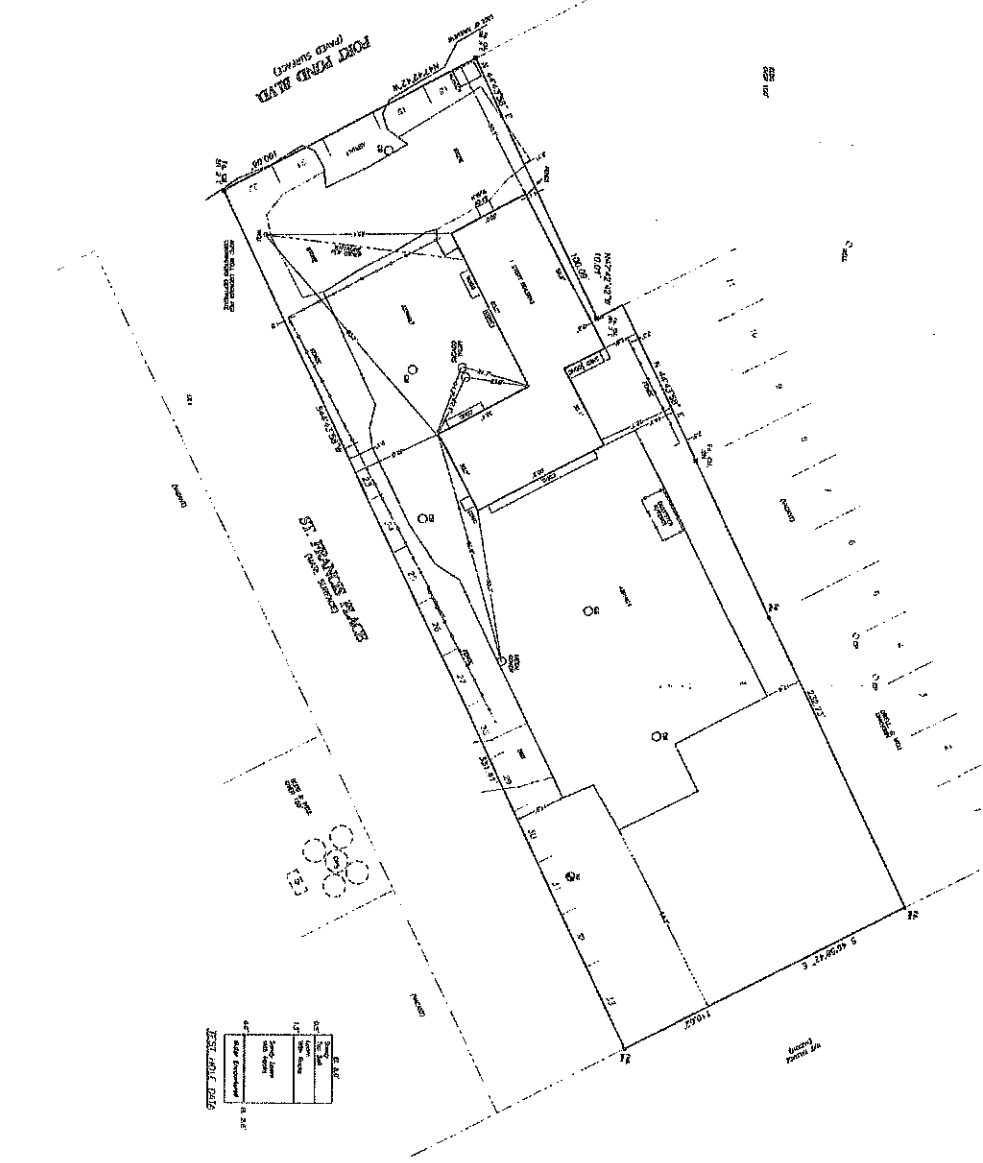

Lot No.	Area (sq. ft.)	Area (sq. m.)
1	10000	914.4
2	10000	914.4
3	10000	914.4
4	10000	914.4
5	10000	914.4
6	10000	914.4
7	10000	914.4
8	10000	914.4
9	10000	914.4
10	10000	914.4
11	10000	914.4
12	10000	914.4
13	10000	914.4
14	10000	914.4
15	10000	914.4
16	10000	914.4
17	10000	914.4
18	10000	914.4
19	10000	914.4
20	10000	914.4
21	10000	914.4
22	10000	914.4
23	10000	914.4
24	10000	914.4

549-47
915-30
936-34

SURVEY OF PROPERTY

FOR
KROMERS AUTO

Lots 18-33 - Block 7
Map of Montauk Manor - Section 4
SITUATE
SPRINGS

Filed July 11, 1911 - Map No. 455
Town of East Hampton, Suffolk Co., N.Y.

Scale: 1" = 20'
Zoned: NS (Neighborhood Business)
School District: Springs

Flood Zone: X (F.I.R.M. No. 38103000189, 5/4/98)
Area = 39,522 Sq. Ft. or 0.913 Acres

Certified To: Karen Burke-Kromer

DATE: 12/27/03
BY: [Signature]

SEAL OF THE SURVEYING COMMISSION OF THE STATE OF NEW YORK

THIS SURVEYOR HAS BEEN LICENSED BY THE SURVEYING COMMISSION OF THE STATE OF NEW YORK AND IS QUALIFIED TO PERFORM THE DUTIES OF A SURVEYOR IN THE STATE OF NEW YORK.

George W. Albridge
Surveyor

GEORGE W. ALBRIDGE SURVEYORS, P.C.
Land Surveyors & Land Planners
300 Parkside Plaza - Suite 116
East Hampton, Long Island, N.Y. 11937
Phone: (619) 394-0112 Fax: (619) 394-8809
E-mail: dturney@albridge.com

c:\work\project\work\map\final_10-25-03