

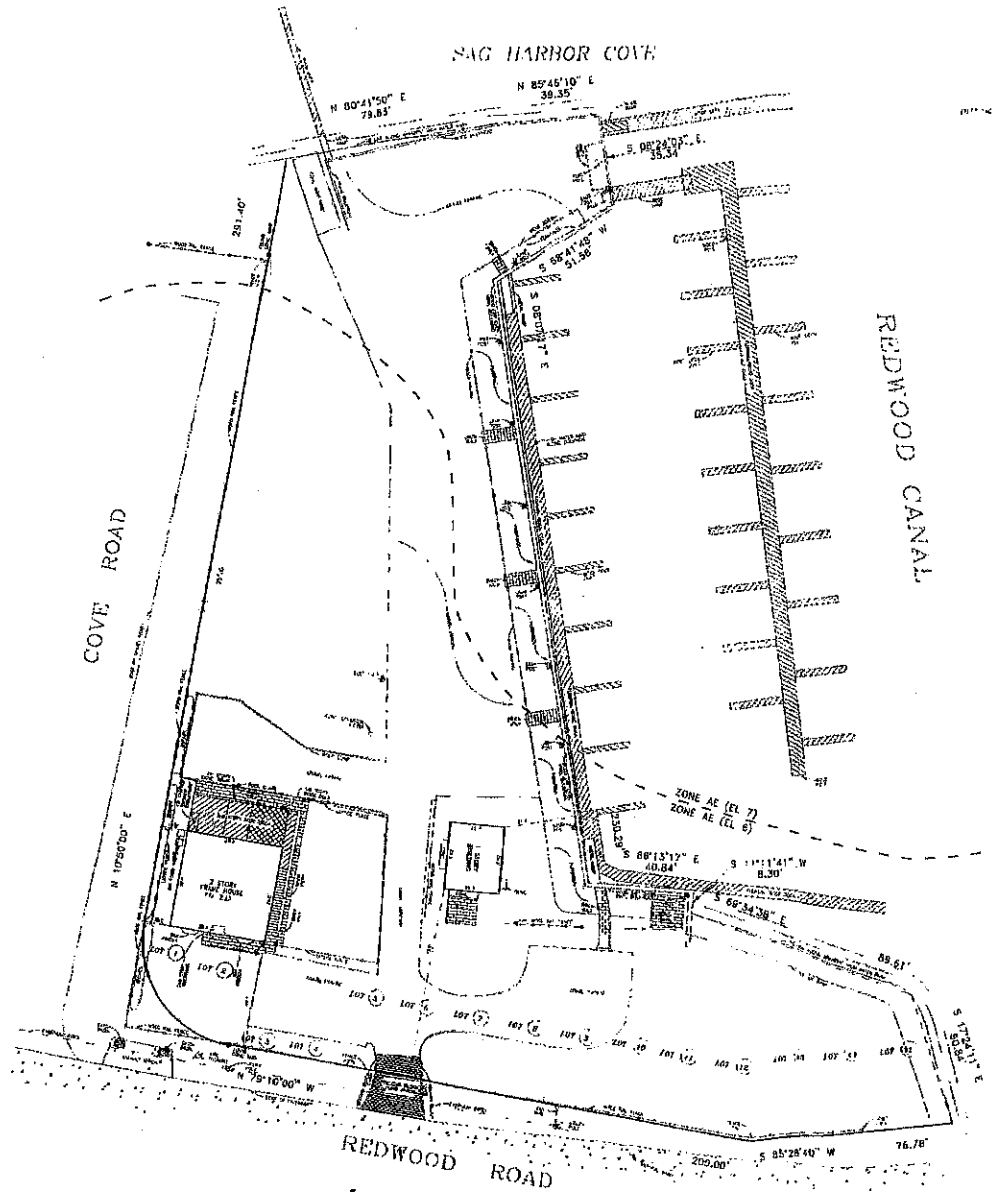

SAG HARBOR COVE



SURVEY OF PROPERTY  
SITUATED IN  
THE INCORPORATED VILLAGE OF  
SAG HARBOR  
TOWN OF SOUTHAMPTON  
SUFFOLK COUNTY, NEW YORK  
S.C. TAX No. 903-01-03-19.1  
SCALE 1"=20'

FIELD WORK DATA

Table with 2 columns: Description and Date. It lists field work activities such as 'FIELD WORK', 'CHECKING', and 'CLOSURE' with corresponding dates.

SEPTEMBER 7, 2000

DESCRIPTION OF THE PROPERTY SURVEYED IN THIS MAP IS AS SHOWN BY THE FIELD WORK DATA AND THE RECORD MAPS REFERENCED HEREIN. THE SURVEY WAS MADE BY THE SURVEYOR ON THE DATE SHOWN ABOVE. THE SURVEYOR HAS BEEN ADVISED BY THE OWNER THAT THE PROPERTY IS UNDEVELOPED AND THAT THERE ARE NO ENCUMBRANCES, EASEMENTS, OR OTHER INTERESTS AFFECTING THE PROPERTY. THE SURVEYOR HAS BEEN ADVISED BY THE OWNER THAT THE PROPERTY IS UNDEVELOPED AND THAT THERE ARE NO ENCUMBRANCES, EASEMENTS, OR OTHER INTERESTS AFFECTING THE PROPERTY.

AREA = 55,823 sq. ft.  
W.P. = 4,827,000 1,251 sq. ft.

NOTE:  
1. THE NUMBERS SHOWN IN THIS MAP ARE THE 1984 TO 1985 MAP OF REDWOOD BLOCK B FILED IN THE OFFICE OF THE CLERK OF SUFFOLK COUNTY ON OCTOBER 3, 1937 AS FILE NO. 1106.  
2. ELEVATIONS ARE REFERENCED TO NAVY 1929 DATUM. EXISTING ELEVATIONS ARE SHOWN THEREAS.  
3. FLOOD ZONE INFORMATION TAKEN FROM FLOOD INSURANCE RATE MAP NO. 85-0300381-1 DATE 4-1982 SCALE 1"=2000'

RECEIVED

FEB 11 2008

BOARD OF TRUSTEES  
TOWN OF SOUTHAMPTON

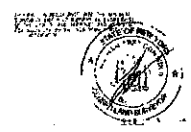

Nathan Taft Corwin III  
Land Surveyor