

JOB No. 12541 ~ C6012

SUFFOLK COUNTY TAX MAP

DISTRICT	0904
SECTION	012.0
BLOCK	01.00
PARCEL	011.002

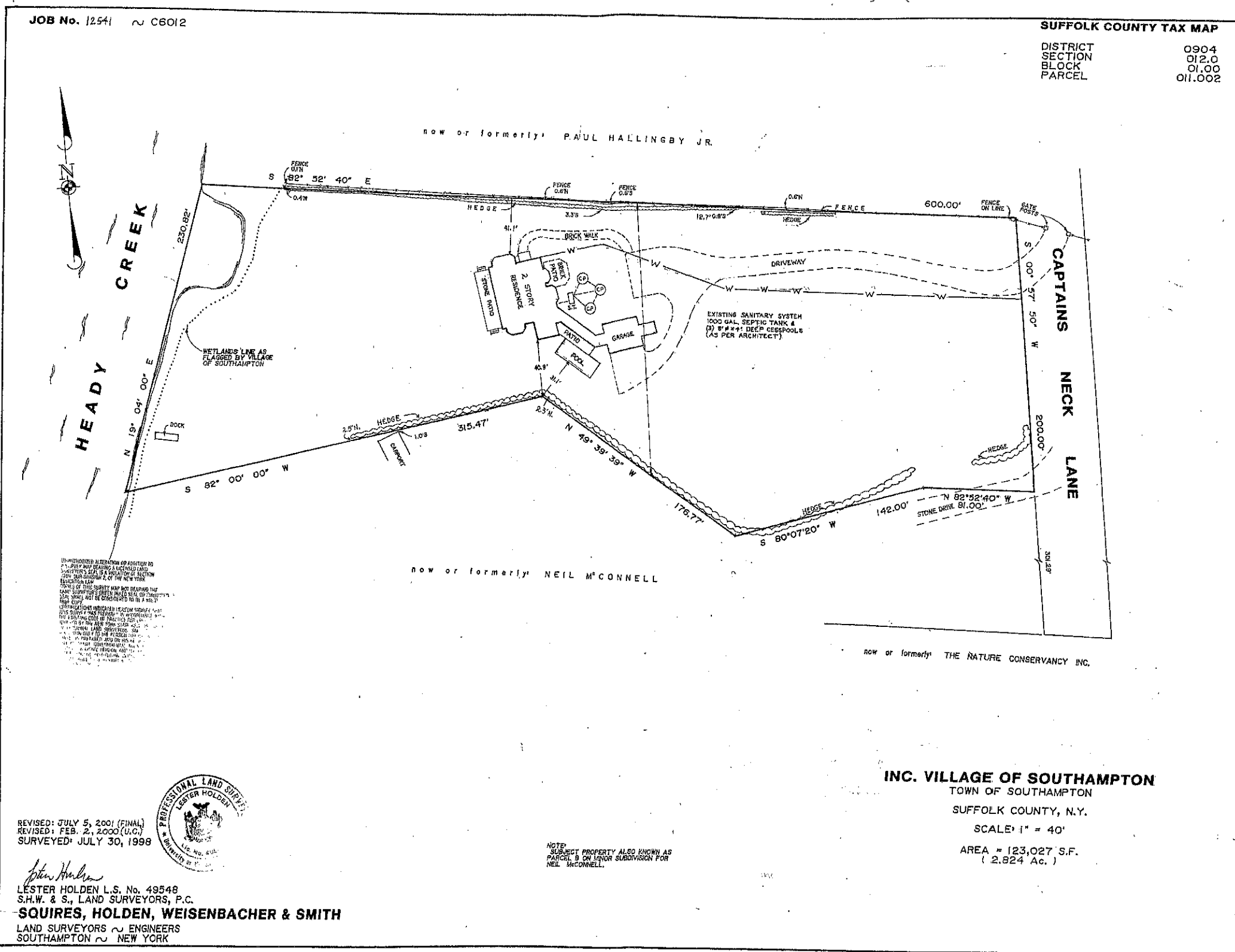

UNAUTHORIZED ALTERATION OR ADDITION TO THIS SURVEY AND/OR RECORDING A LICENSED LAND SURVEYOR'S SEAL IS A VIOLATION OF SECTION 2009, PARAGRAPH 2, OF THE NEW YORK EDUCATION LAW.

NOTES OF THIS SURVEY AND NOT BEARING THE LAND SURVEYOR'S SEAL OR SEAL OF COMPETENCY SHALL NOT BE CONSIDERED TO BE A VALID SURVEY.

DEFINITIONS INDICATED IN SECTION 2009 OF THE EDUCATION LAW REGARDING THE PRACTICE OF LAND SURVEYING SHALL BE APPLIED TO THIS SURVEY.

THIS SURVEY WAS PERFORMED IN ACCORDANCE WITH THE PROFESSIONAL STANDARDS OF PRACTICE FOR LAND SURVEYORS AS SET FORTH IN SECTION 2009 OF THE EDUCATION LAW.

THIS SURVEY WAS PERFORMED IN ACCORDANCE WITH THE PROFESSIONAL STANDARDS OF PRACTICE FOR LAND SURVEYORS AS SET FORTH IN SECTION 2009 OF THE EDUCATION LAW.

THIS SURVEY WAS PERFORMED IN ACCORDANCE WITH THE PROFESSIONAL STANDARDS OF PRACTICE FOR LAND SURVEYORS AS SET FORTH IN SECTION 2009 OF THE EDUCATION LAW.



REVISED: JULY 5, 2001 (FINAL)
 REVISED: FEB. 2, 2000 (U.C.)
 SURVEYED: JULY 30, 1998

Lester Holden
 LESTER HOLDEN L.S. No. 49548
 S.H.W. & S., LAND SURVEYORS, P.C.
SQUIRES, HOLDEN, WEISENBACHER & SMITH
 LAND SURVEYORS ~ ENGINEERS
 SOUTHAMPTON ~ NEW YORK

NOTE:
 SUBJECT PROPERTY ALSO KNOWN AS
 PARCEL B ON LENDR SUBDIVISION FOR
 NEIL MCCONNELL.

INC. VILLAGE OF SOUTHAMPTON
 TOWN OF SOUTHAMPTON
 SUFFOLK COUNTY, N.Y.
 SCALE: 1" = 40'
 AREA = 123,027 S.F.
 (2.824 Ac.)